

PLAN SHOWING THE PROPOSED ADDITIONS AND THE EXISTING BUILDING TO BE REGULARISED AT PLOT N^o 29A/2A, 29A/2B S. N^o 210/2PT, N^o 140 OF THIRUVANMIYUR VILLAGE, DIVISION 150 VALMIGI NAGAR, MADRAS.

SCALE 1" = 8'0" (1:160)

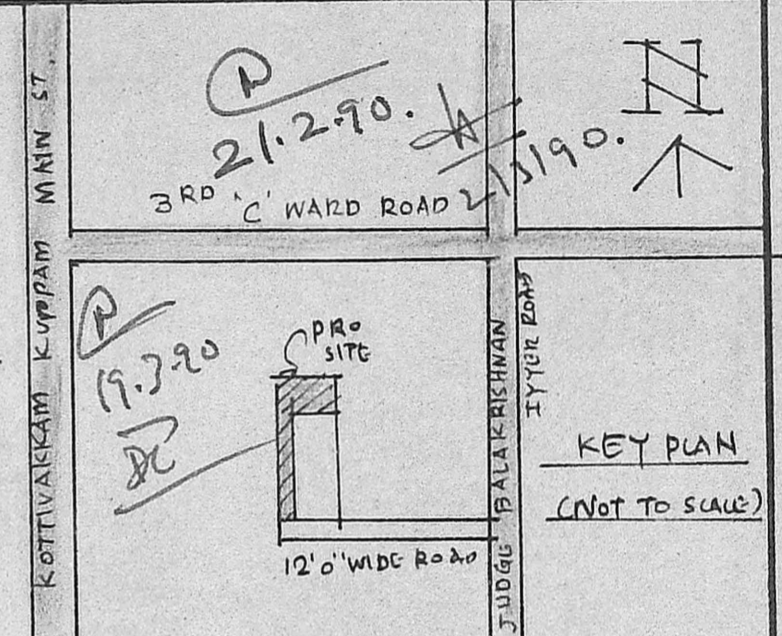
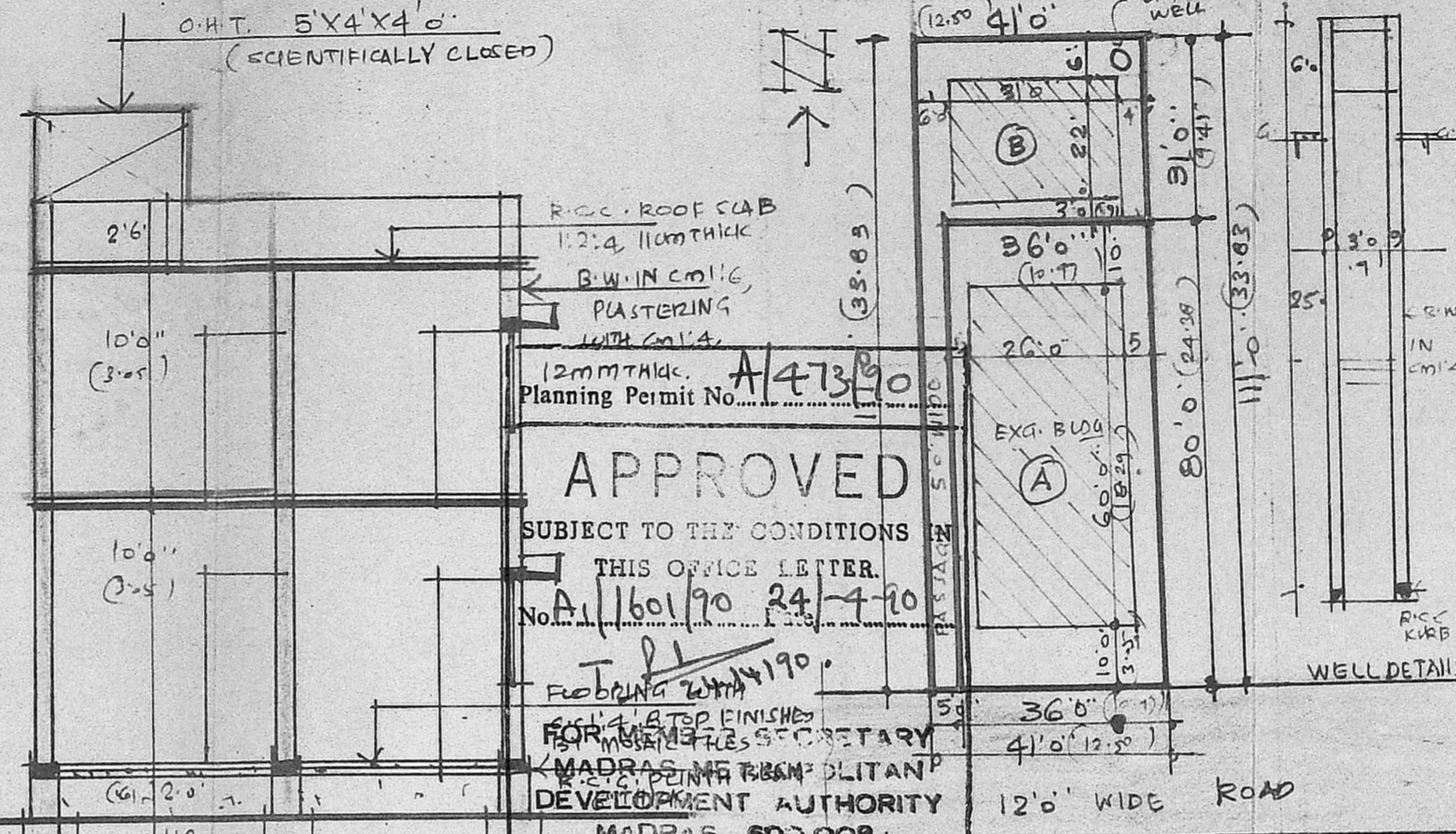
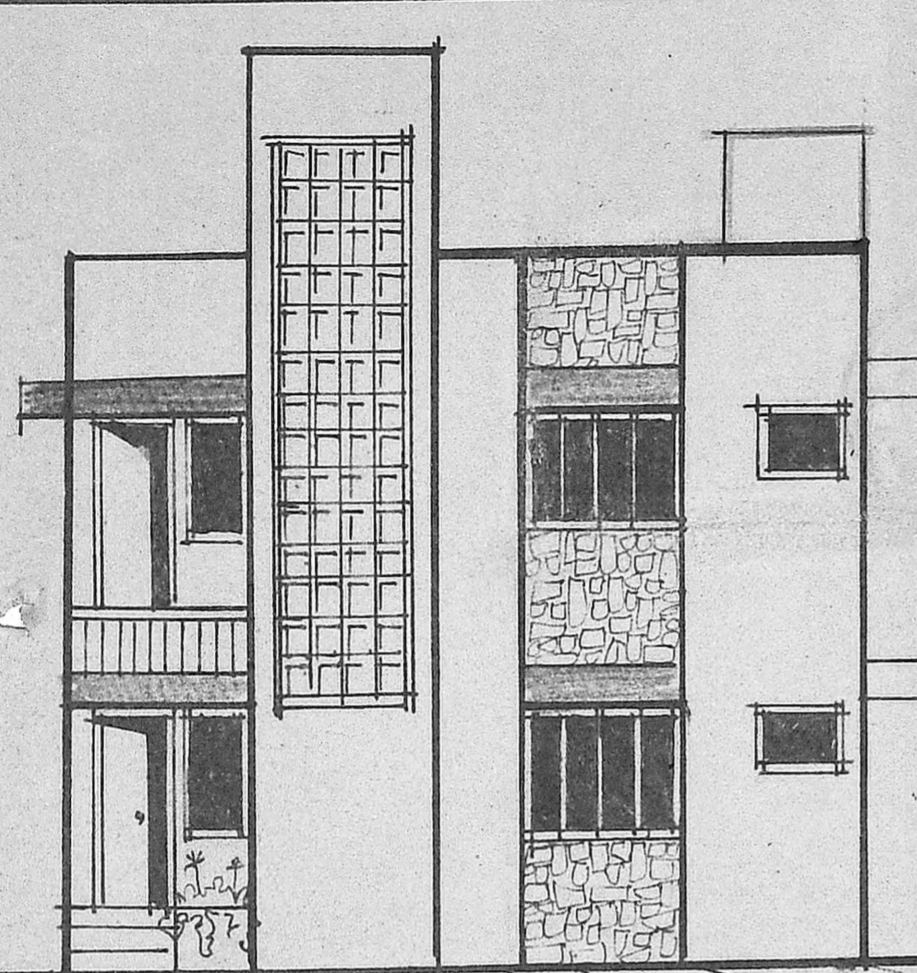

DETAILS OF SUB-DIVISION

SCALE 1" = 33'0" (1:1100)

(A) PORTION AREA:	2880 SQ.FT (OR) 268 SQ.MT
(B) PORTION AREA:	1671 SQ.FT (OR) 155 SQ.MT
TOTAL AREA:	4551 SQ.FT (OR) 4235 SQ.MT

AREA	SQ. FT	SQ. MT
PLOT AREA	1671.00	155.00
G FLOOR AREA (EXG)	682.00	63.00
F FLOOR AREA (EXG)	548.00	51.00
F FLOOR AREA (PRO)	134.00	12.00
F FLOOR AREA (TOTAL)	682.00	63.00
HEAD ROOM AREA (EXG)	86.00	8.00
TOTAL AREA	1450.00	134.00
PLOT COVERAGE	40%	-
FLOOR AREA RATIO	0.86	-

JOINERY	FT	MT
D1 DOOR	3.3'X7.0'	1.00X2.13
D1 POOR	3.0'X7.0'	0.91X2.13
D2 DOOR	2.6'X7.0'	0.76X2.13
W1 WINDOW	4.6'X4.6'	1.37X1.37
W1 WINDOW	6.0'X4.6'	1.83X1.37
V VENTILATOR	3.0'X2.6'	0.91X0.61
W3 WINDOW	2.6'X4.6'	0.76X1.37

NOTE

ROADS PROPOSAL REGULARISATION BOUNDARY

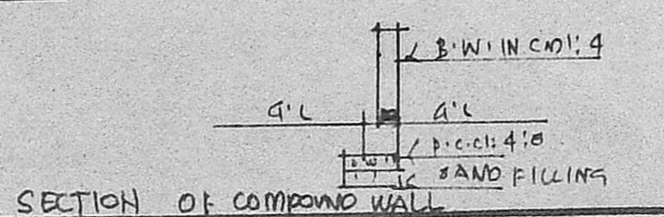
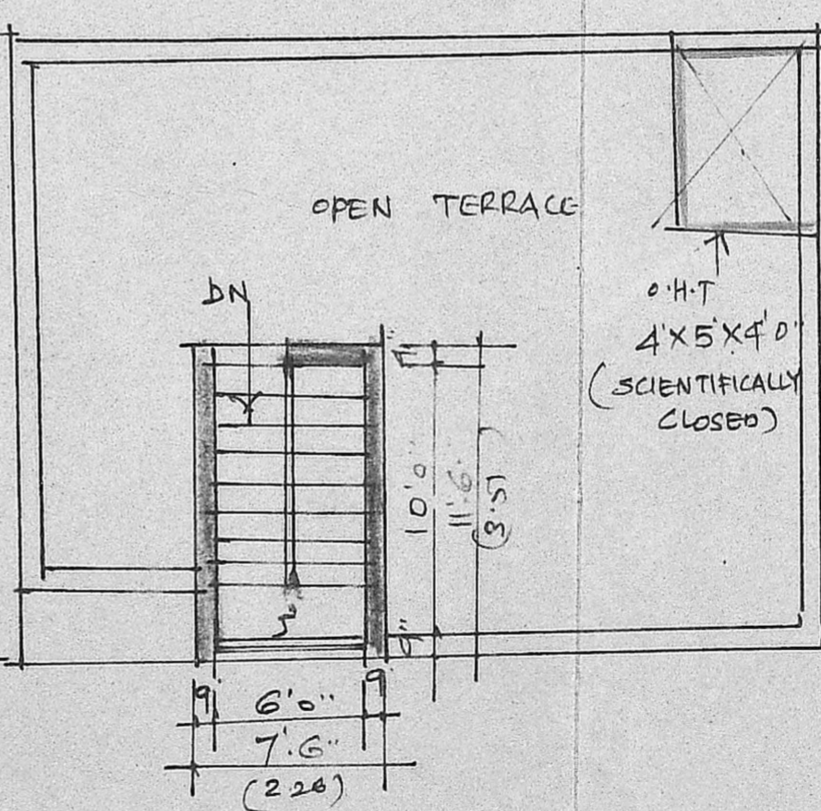
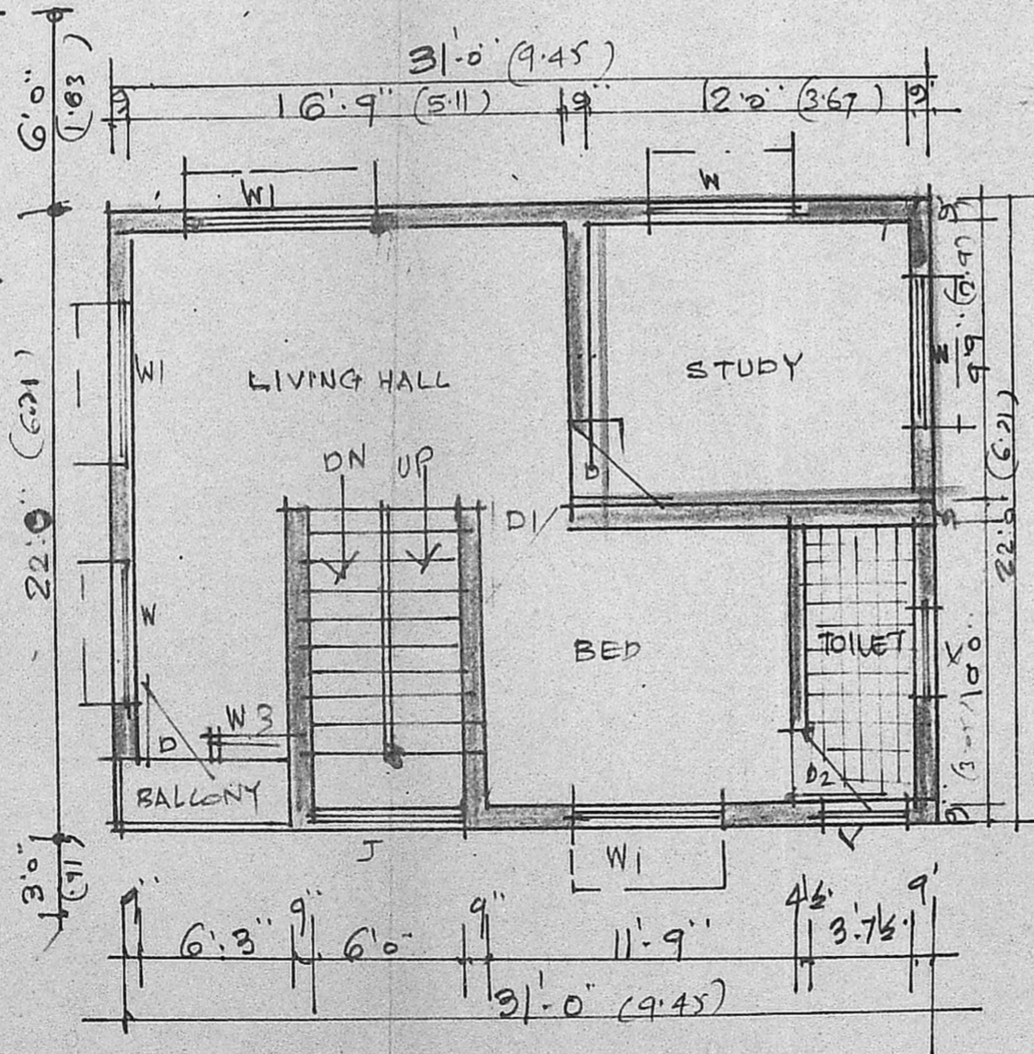
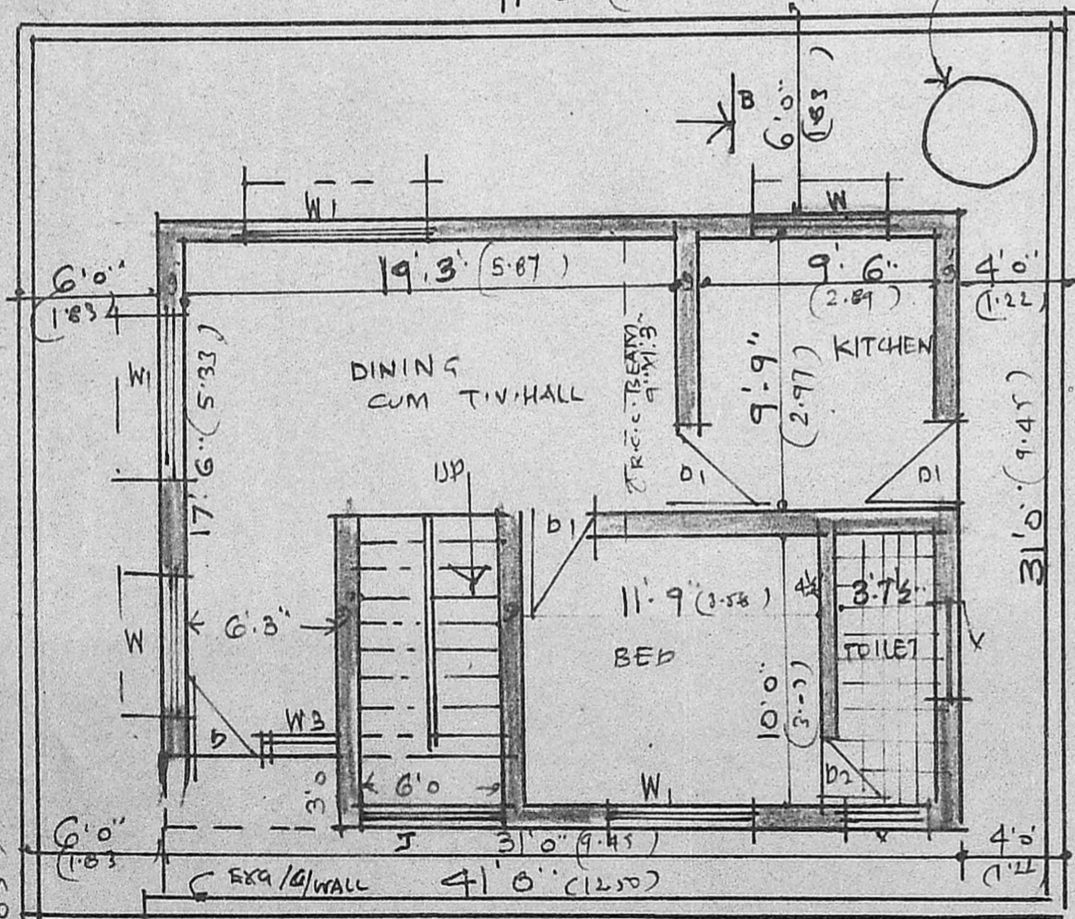

N.S. Srinivasam
M. Radha.
S. Kameswari.

V. SRINIVASALU, L.C.E.
Asst. Executive Engineer (Retd)
Consulting Civil Engineer,
REGD. No. 270.

CLASS I LICENSED SURVEYOR CORPORATION OF MADRAS
No. 60, Valluvar Road,
CHIMPAKKAM, MADRAS-10

OWNER